

Site Location Map

Line Table

NUMBER	DIRECTION	E	DISTANCE
L1	N 56°13'35" E	40.00'	
L2	S 36°12'15" E	285.37'	
L3	S 80°52'31" E	777.91'	
L4	N 41°18'13" E	102.86'	
L5	S 48°43'37" E	874.59'	
L6	S 25°13'31" W	72.81'	
L7	S 24°12'13" W	33.99'	
L8	N 70°20'09" W	159.32'	
L9	S 68°16'10" W	160.00'	
L10	S 48°12'03" W	120.00'	
L11	S 58°48'42" E	78.60'	
L12	S 58°48'42" E	1.40'	
L13	S 68°16'10" W	151.17'	
L14	S 68°16'10" W	84.63'	
L15	S 68°16'10" W	39.63'	
L16	S 68°34'21" W	9.91'	
L17	S 68°34'21" W	18.86'	
L18	S 68°34'21" W	261.10'	
L19	S 68°34'21" W	158.84'	
L20	S 68°34'21" W	17.78'	
L21	N 12°31'59" W	168.30'	
L22	N 25°15'49" W	33.09'	
L23	N 25°16'20" W	299.54'	
L24	N 39°39'12" W	91.19'	
L25	N 39°28'05" W	120.92'	
L26	N 48°43'47" W	739.55'	
L27	N 80°52'51" W	499.47'	
L28	S 67°09'08" W	194.73'	

Curve Table

NUMBER	CD	R	L	LC	T
C1	N 30°45'22" W	49.98	99.89	83.83	78.48
C2	N 18°57'28" W	413.80	1111.17	110.84	55.92
C3	N 17°38'00" W	722.05	1597.77	159.44	80.21
C4	N 31°47'48" W	749.63	205.60	204.96	103.45
C5	N 31°22'04" W	433.07	132.72	132.20	66.88
C6	N 31°18'51" W	441.74	126.33	125.90	63.60

**Project Data:**

Owner: Annas Walk Condominium Association Inc.  
215 Indigo Lane  
Athens, GA 30601

24 Hour Contact: Thomas W. Bowden  
(706) 549-7909

Authorized Agent: Beall and Company  
3651 Mars Hill Road, Suite 1400  
Watkinsville, GA 30677  
706-543-0907

Location: 145 Anna Drive, Athens GA 30606

Boundary Information: Ben McLeroy & Associates, Inc.

Total Project Acreage: 20.195 AC

Contour Interval: 2 FT

Existing Zoning: RM-1 PD

Proposed Zoning: Amended RM-1 PD

Existing Use: Single Family Condominium Cottages

Proposed Use: Single Family Condominium Cottages

Flood Plain: THIS TRACT OF LAND DOES NOT LIE WITHIN THE 100 YEAR FLOOD ZONE PER FIRM COMMUNITY PANEL #13059C0032D, Dated April 2, 2007.

Water Supply: Athens-Clarke County Utility Department

Sewage Disposal: Athens-Clarke County Utility Department

Existing Utilities: POWER, GAS, WATER, SANITARY SEWER, INTERNET/TELEPHONE, CABLE

Surface Drainage: Concrete curbing and bituminous coated C.M.P. and drainage structures exist to collect and deliver surface water to the existing stormwater pond

Driveway Dimensions: 28' back of curb to back of curb

Concrete Curbing: All curbing within this project is "Roll-Over" type for handicap accessibility

Mail Service: Individual mailboxes

Solid Waste: Athens-Clarke County

Total Buildings: Units: 33  
Club House/Lake House: 01

Unit Separation: 20' Minimum

Front Setback: 20' Along Anna Drive

Building Height: 30' Maximum

Parking: Resident Garage Parking: 66  
Guest Parking (Driveways & Clubhouse): 75

Area Occupied by Proposed ROW (less islands): 2.20 Acres

Evergreen Memorial Park Cemetery  
Zoning: RS-8  
Tax ID: 074C A055

SCI Georgia Funeral Services, Inc  
Zoning: RS-8  
Tax ID: 074C A069

N/F Timothy Woods  
Zoning: RM-1  
Tax ID: 074C A056

N/F Stacy & Brandy Stewart  
Tax ID: 074C A078

N/F Robbert J. Dulinawka  
Zoning: RS-25  
Tax ID: 074C A019

N/F Chanda B. Bennett  
Zoning: RS-15  
Tax ID: 074C A080

N/F Carl & Mary Dann  
Zoning: RS-15  
Tax ID: 074C A079

N/F Wilburnt & Dede Keel  
Zoning: RS-15  
Tax ID: 074C A078

N/F Joyce W. Brown  
Zoning: RS-15  
Tax ID: 074C A077

N/F Winfred & Debra Owens  
Zoning: RS-15  
Tax ID: 074C A076

N/F Gary & Faye Turnbull  
Zoning: RS-15  
Tax ID: 074C A075

"Common Area"  
The Orchard Subdivision  
Zoning: RS-15  
Tax ID: 074C A074A

N/F Cheryl A. Field-Smith  
Zoning: RS-15  
Tax ID: 074C A074

N/F Gregory Hale & Cynthia E Harrell  
Tax ID: 074C A051

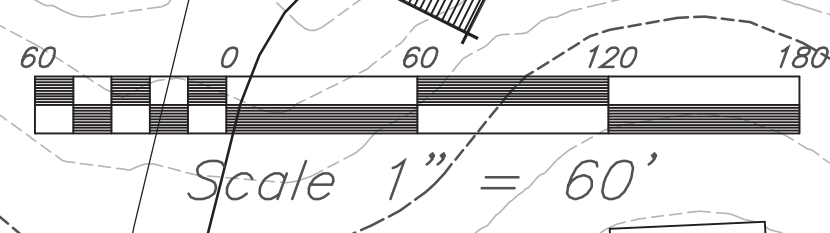
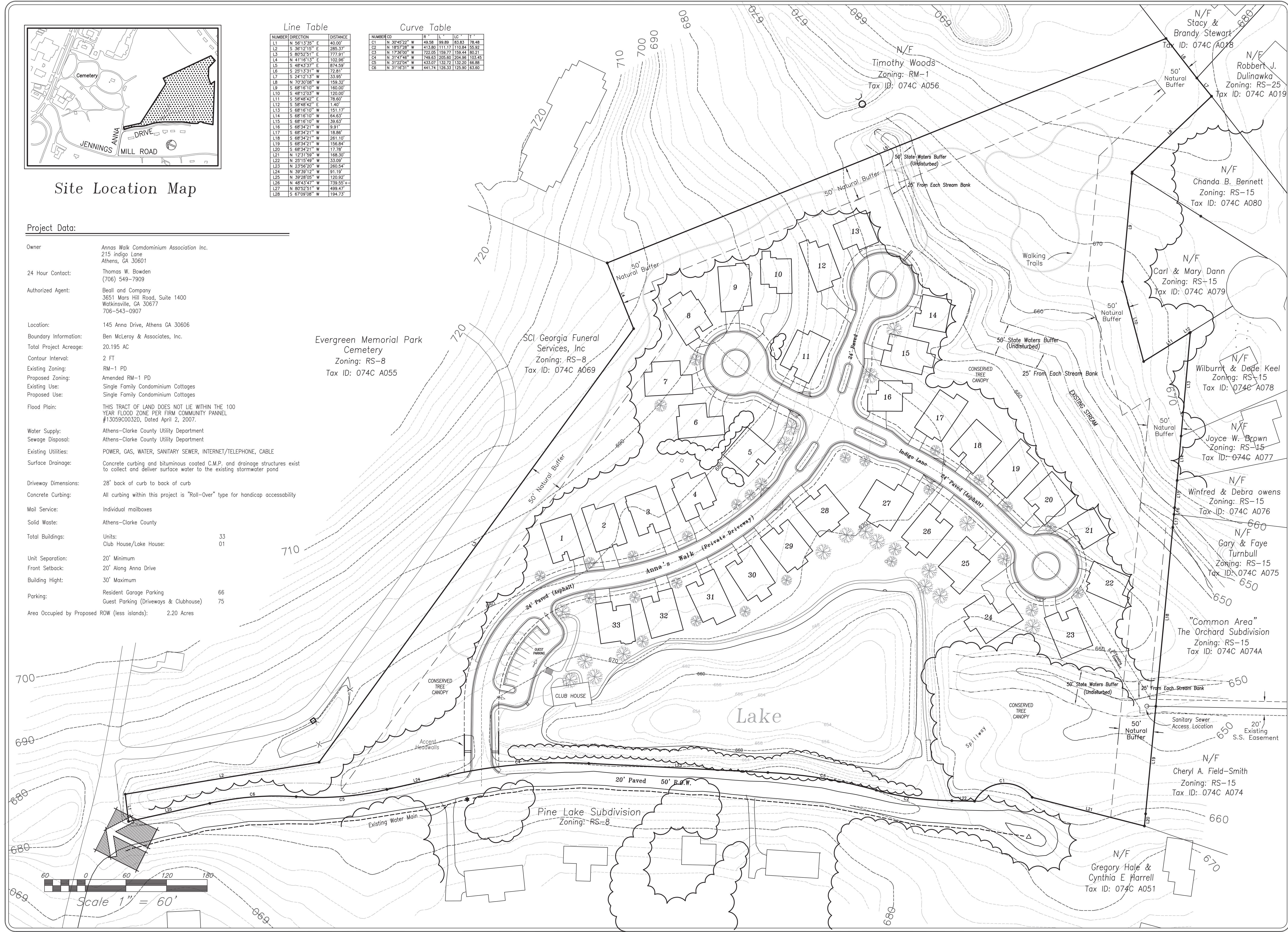

**Beall & Company**  
Land Planning  
Landscape Architecture  
Site Engineering  
3651 Mars Hill Road  
Suite 1400  
Watkinsville, GA 30677  
(706) 543-0907  
www.beallandcompany.com

**Anna's Walk**  
A Single Family Neighborhood (Condominium Ownership)  
20.195 Acre Tract  
145 Anna Drive  
Athens/Clarke County, Georgia

**OWNER(S):**  
Annas Walk Condominium Association, Inc.  
215 Indigo Lane  
Athens GA 30606

**24 HOUR CONTACT:**  
Thomas W. Bowden  
706-549-7909  
twbowden@charter.net

DATE: \_\_\_\_\_

REVISION:

No.	1
DATE	09-30-15
DESIGNED BY:	KGB
CHECKED BY:	KAB

**Amended PD Master Plan**

SHEET

**1**

DATE: 09-30-15  
JOB: 15-055  
NOT RELEASED FOR CONSTRUCTION

NOTICE: THESE DRAWINGS ARE INSTRUMENTS OF PROFESSIONAL SERVICE AND ARE PROTECTED BY COMMON LAW, STATUTORY, AND OTHER RESERVED RIGHTS INCLUDING COPYRIGHT. THESE DRAWINGS MAY NOT BE REPRODUCED OR USED FOR ANY PURPOSE WITHOUT THE WRITTEN CONSENT OF BEALL AND COMPANY AND ASSOCIATED PROJECT CONSULTANTS.