

OWNER:
 NPGMSC, LLC
 10 NORMAN PLACE
 GREENVILLE, SC 29615
 (864) 234-7533
 CONTACT: CHRIS CUPPLES

ENGINEER:
 RUSSELL DAVIS & ASSOCIATES, INC.
 4477 SIMS COURT
 TUCKER, GEORGIA 30084
 PHONE: (678) 935-2200
 CONTACT: RUSSELL DAVIS, PE

SURVEYOR:
 CHRISTOPHER E MOORE & ASSOCIATES, INC.
 320 NORTH CLAYTON STREET
 LAWRENCEVILLE, GEORGIA 30045
 PHONE: (770) 963-7418
 CONTACT: CHRIS MOORE, RLS

N/F
 THE UNIFIED GOVERNMENT OF ATHENS-CLARK
 COUNTY OF THE STATE OF GEORGIA
 (RECYCLING CENTER)
 PARCEL #233 008D
 ZONED G

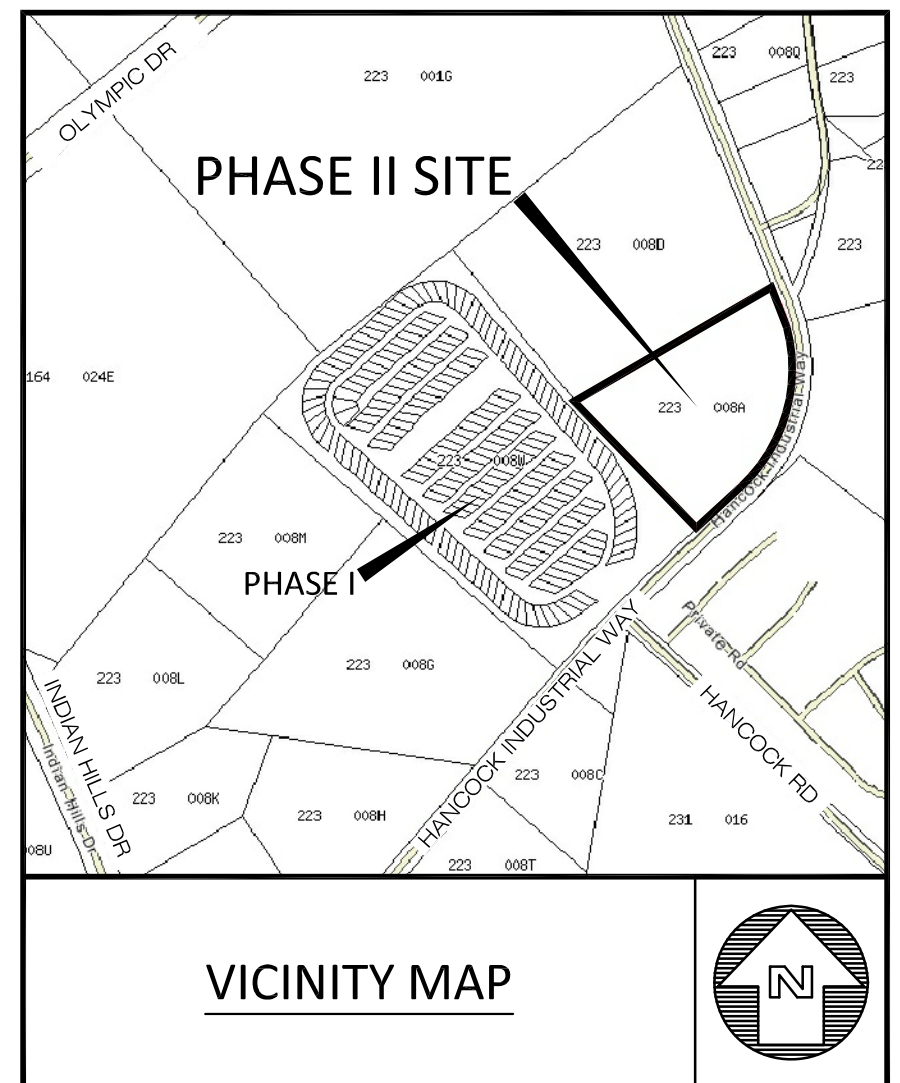
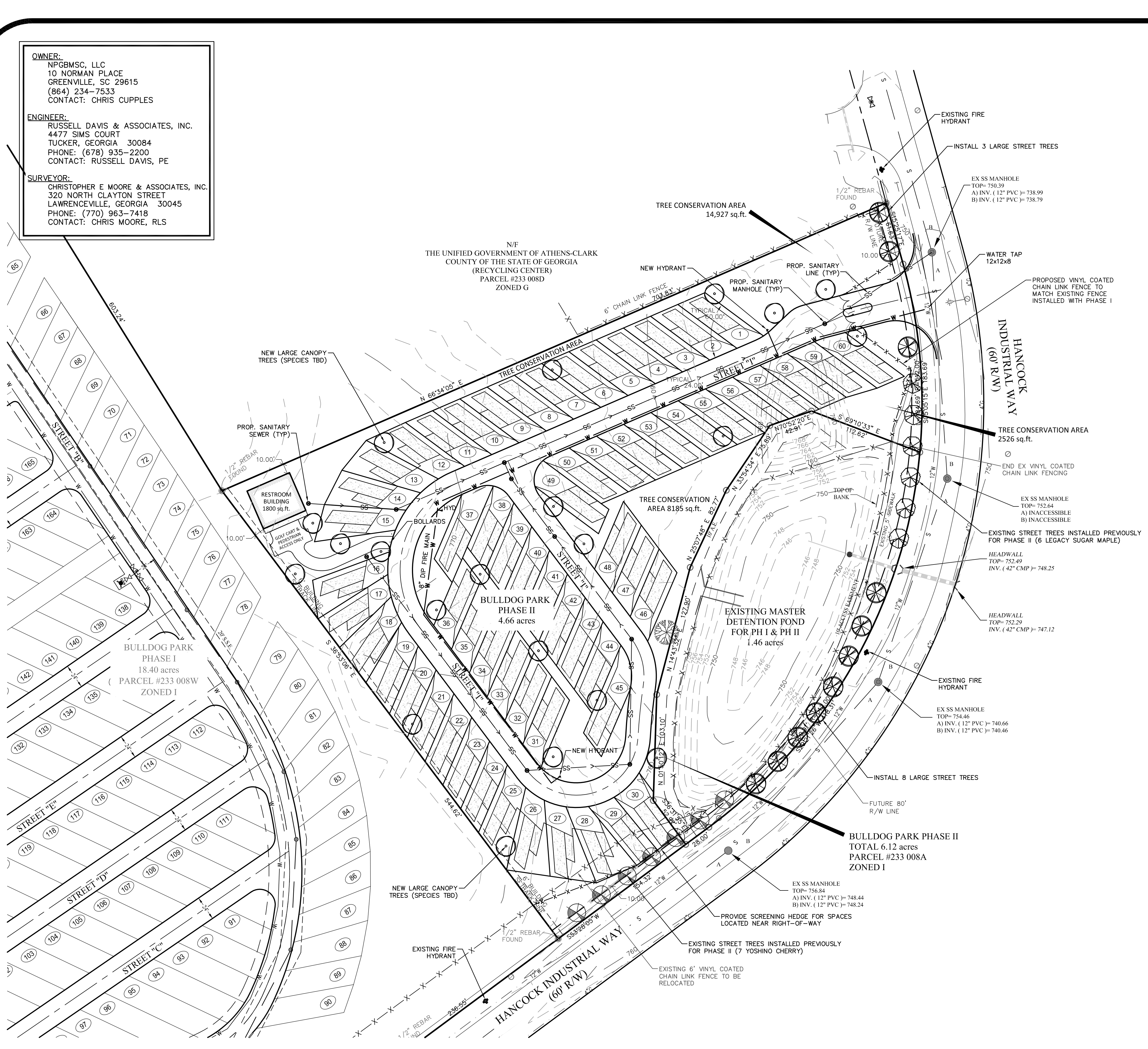

SITE DATA

TOTAL SITE AREA	6.12 acres
TOTAL NUMBER OF SPACES	60 RV SPACES
LOT COVERAGE	2.75 ac / 44.9%

STORMWATER MANAGEMENT
 THE EXISTING WATER QUALITY AND DETENTION FACILITY WAS DESIGNED TO ACCOMMODATE THE FULL BUILD-OUT OF PHASE ONE AND PHASE TWO OF BULLDOG PARK. THE FACILITY IS ADEQUATE TO PROVIDE DETENTION AND REDUCTION IN TOTAL SUSPENDED SOLIDS.

THERE IS AN EXISTING OUTLET CONTROL STRUCTURE THAT WAS INSTALLED WITH THE POND CONSTRUCTION IN 2007. THE MICROPOOL AND UNDERDRAIN ARE PERMANENT WATER QUALITY FEATURES, AND ARE CURRENTLY FUNCTIONING.

THE ORIGINAL BULLDOG PARK STORMWATER MANAGEMENT ANALYSIS WAS COMPLETED BY FANT, REICHERT & FOGLEMAN, INC., AND BEARS THE SEAL OF CHARLES J. REICHERT, PE. THE DESIGN WAS APPROVED BY ATHENS CLARK COUNTY.

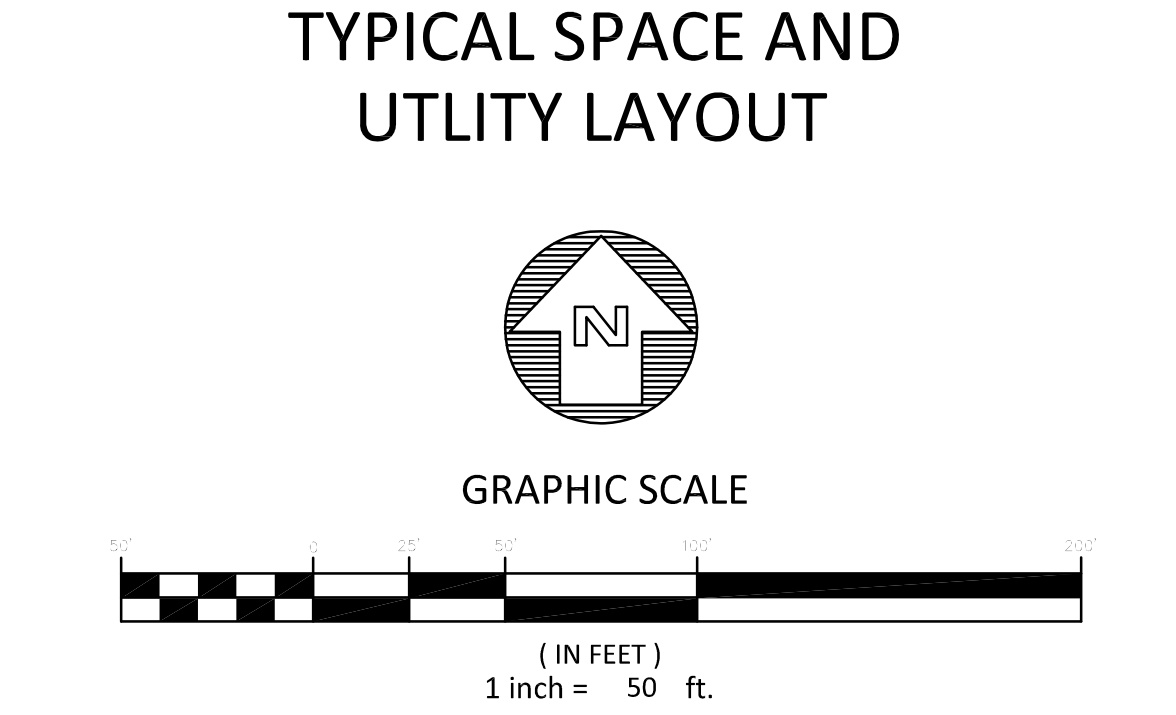
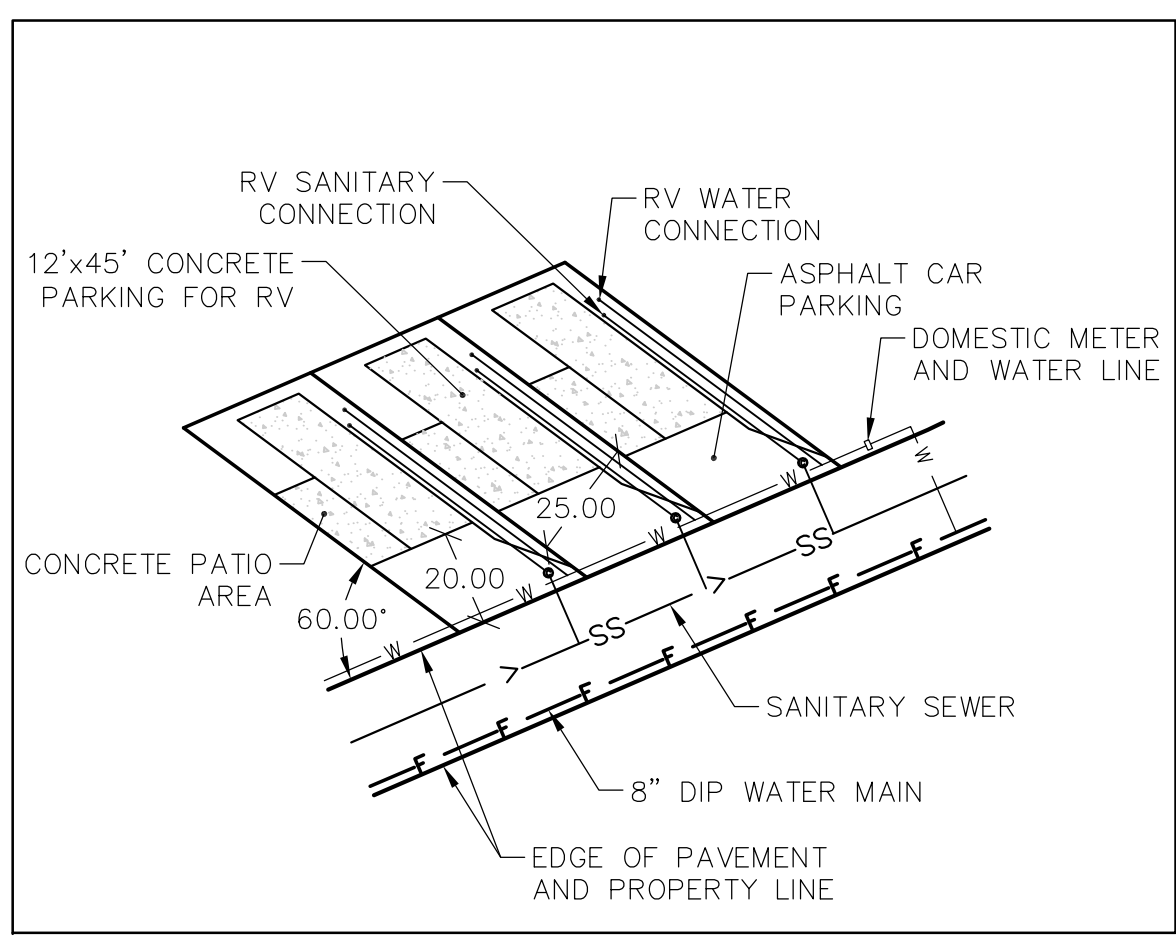

CHRISTOPHER E. MOORE & ASSOCIATES, INC.
 PROFESSIONAL LAND SURVEYING
 320 NORTH CLAYTON STREET - LAWRENCEVILLE, GA. 30045
 Phone: (770) 963-7418 Fax: (770) 963-7995

©Copyright 2015
 Russell Davis & Associates, Inc.
 These drawings and their reproductions are the property of the engineer and may not be reproduced, published, or used in any way without the written permission of this engineer.

No.	Revision/Issue	Date

BULLDOG PARK PHASE II
 G.M.D. 220, ATHENS
 CLARKE COUNTY, GEORGIA

SITE PLAN

Project	D15006	Sheet	C1
Date	03/26/2015		
Scale	1" = 50'		

UTILITIES PROTECTION CENTER, INC.
 Call 811 or toll-free 1-800-282-7411 throughout Georgia. Outside Georgia call Collect at 1-770-623-4344 prior to all construction activities.
 THE LOCATION OF UTILITIES ARE SHOWN FROM FIELD EVIDENCE. OTHER UTILITIES MAY BE PRESENT THAT ARE NOT SHOWN. BEFORE CONSTRUCTION IT IS RECOMMENDED THAT A PRIVATE UTILITY LOCATOR INVESTIGATE ALL UNDERGROUND UTILITIES.

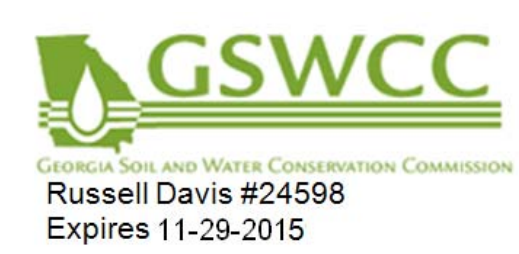

THIS SITE IS NOT LOCATED WITHIN A FLOOD HAZARD AREA AS DEFINED BY F.I.R.M. COMMUNITY PANELS 13059 C 0027 D DATED 04/02/2007.